

PLANS SHOWING THE PROPOSED RESIDENTIAL BUILDING AT PLOT NO:284W NEW DOOR NO:16, FIRST AVENUE, INDIRA NAGAR, ADYAR. T.S NO,7, BLOCK NO:14 OF KALIKUNDRAM VILLAGE, MYLAPORE, TRIPLICANE TALUK, CHENNAI DISTRICT. CORPORATION ZONE:10, DIVISION NO:151.

CMDA (B)/ No. 1
C. No. B/ 32082/ 2003
Asst. _____
Scrutiny _____
P. A. 15/4/04
A.P. _____

Revised Plan
Dt: 14.4.04

1/3
D.P.

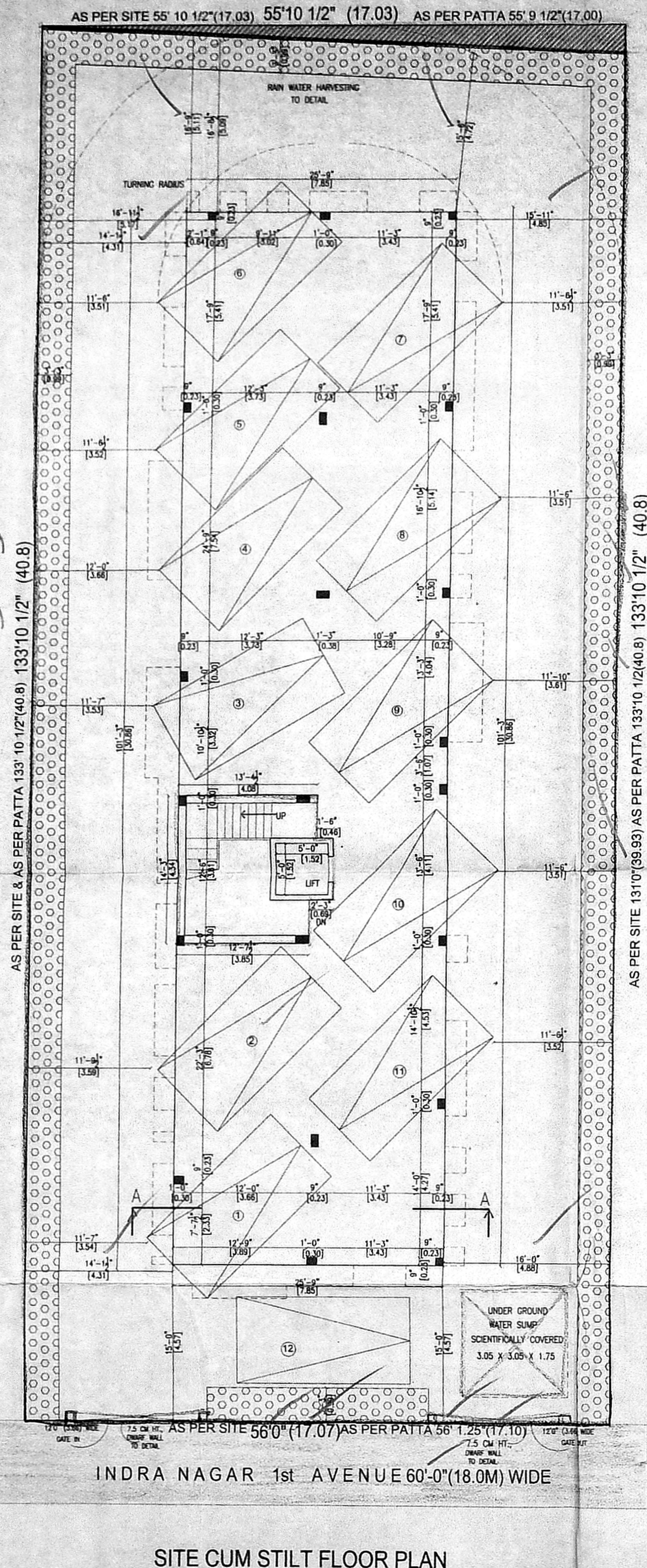

SITE CUM STILT FLOOR PLAN

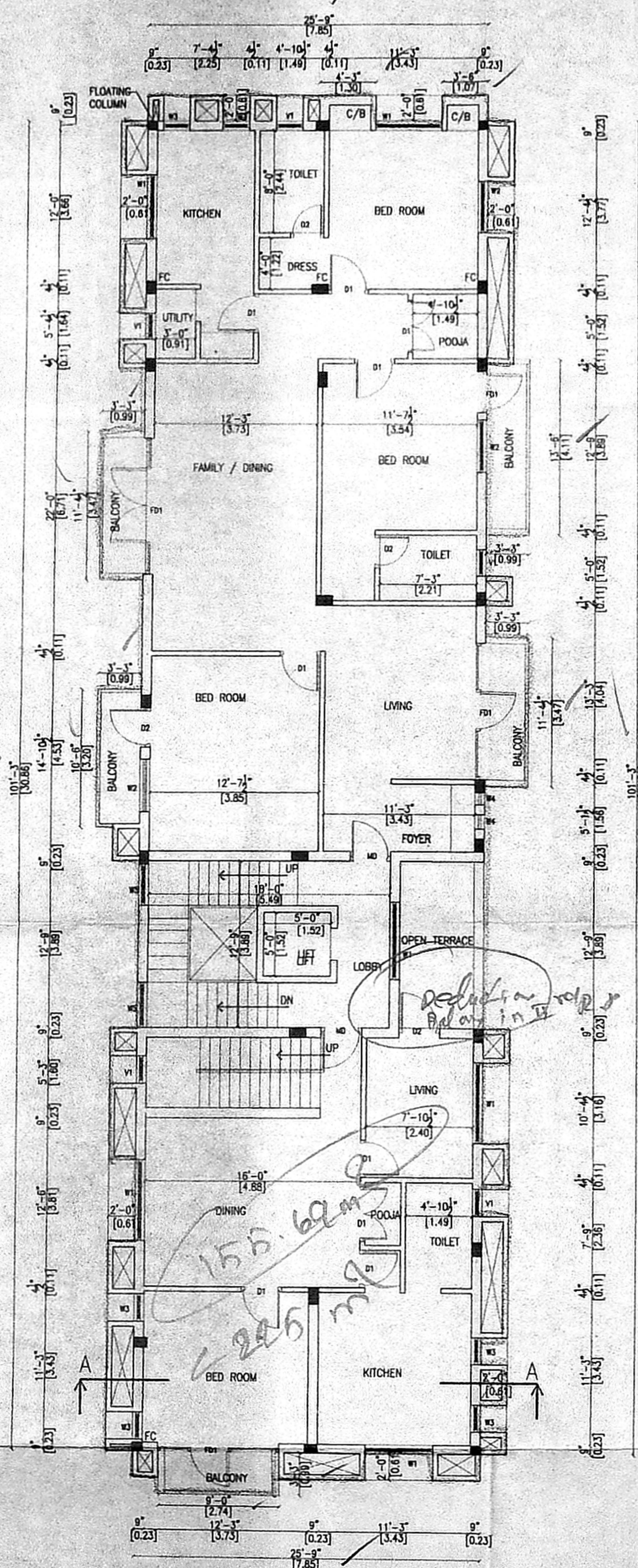

FIRST FLOOR PLAN

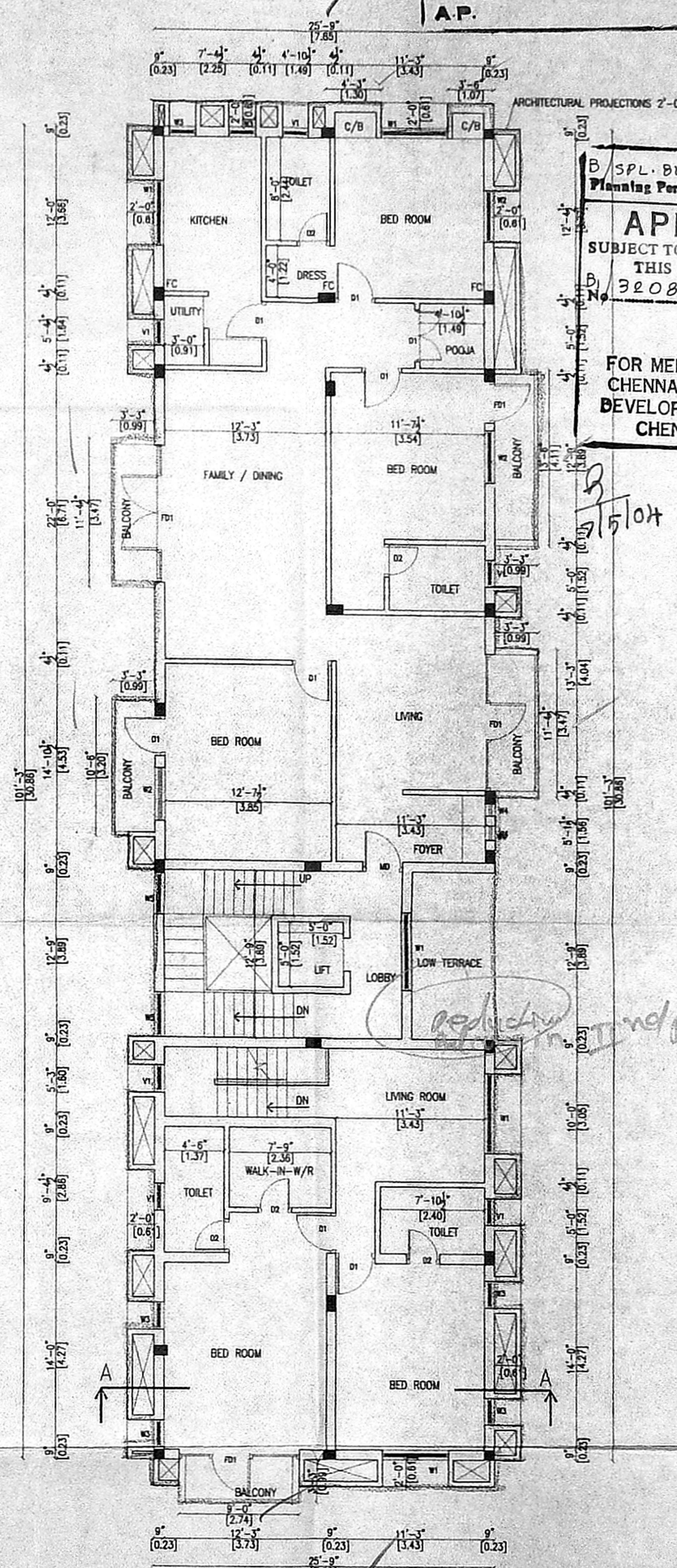

SECOND FLOOR PLAN

B/SPL. BLDG. 225-A/C/2004
Planning Permit No. _____
APPROVED
SUBJECT TO THE CONDITIONS IN THIS OFFICE LETTER.
32082/2003 Dt: 11-05-2004
FOR MEMBER SECRETARY CHENNAI METROPOLITAN DEVELOPMENT AUTHORITY CHENNAI-600 008.

SCHEDULE OF JOINERY

MD - MAIN DOOR	1.07 X 2.13
D1 - DOOR	0.91 X 2.13
D2 - DOOR	0.76 X 2.13
FD1 - FRENCH DOOR	2.74 X 2.13
FD2 - FRENCH DOOR	1.68 X 2.13
W1 WINDOW	1.52 X 1.37
W2 - WINDOW	1.22 X 1.37
W3 - WINDOW	0.61 X 1.37
W4 - WINDOW	0.30 X 1.37
V1 - VENTILATOR	0.61 X 0.61
W5 - WINDOW	0.91 X 1.37

AREA STATEMENT :

PLOT AREA	687.506 Sq.m
STILT FLOOR AREA	18.213 Sq.m
FIRST FLOOR AREA	253.087 Sq.m
SECOND FLOOR AREA	253.087 Sq.m
THIRD FLOOR AREA	253.087 Sq.m
FOURTH FLOOR AREA	253.087 Sq.m
TOTAL BUILT UP AREA	1030.561 Sq.m
F.S.I	1.499
PLOT COVERAGE	37 %

COLOUR INDEX :

PROPOSED	
BOUNDARY	
ROAD	

N
SCALE : 1" = 8'0"
(1:100)

Kanday

OWNERS SIGNATURE
S. SHANTHA SUDHA, A.P.P.
Class I Licensed Surveyor No. 2001
(Corporation of Chennai)
Plot No.42, Sri Kumbakonam Road, Ex. Vivekananda Nagar, Chennai - 600 015
Kolkata, Chennai - 99. Pin - 2001015

LICENSED SURVEYOR

PLANS SHOWING THE PROPOSED RESIDENTIAL BUILDING AT PLOT NO:284-W NEW DOOR NO:16, FIRST AVENUE, INDIRA NAGAR, ADYAR. T.S NO,7, BLOCK NO:14 OF KALIKUNDRAM VILLAGE, MYLAPORE, TRIPLICANE TALUK, CHENNAI DISTRICT. CORPORATION ZONE:10 , DIVISION NO:151.

Revised Plan
 CMDA (B)/4 No. 1
 C. No. B/32082/2003
 Asst. _____
 Scrutiny P. A. 15/11/04
 A.P. _____
 D.P. _____

B/SPL. B.L.D.G./225-B/C/2004
 Planning Permit No. _____
APPROVED
 SUBJECT TO THE CONDITIONS IN THIS OFFICE LETTER.
 No. B/32082/2003. 05-2004
 FOR MEMBER SECRETARY CHENNAI METROPOLITAN DEVELOPMENT AUTHORITY CHENNAI-600 008.

SCHEDULE OF JOINERY

MD - MAIN DOOR	- 1.07 X 2.13
D1 OFFICE DOOR	- 0.91 X 2.13
D2 - DOOR	- 0.76 X 2.13
FD1 - FRENCH DOOR	- 2.74 X 2.13
FD2 - FRENCH DOOR	- 1.68 X 2.13
W1 - WINDOW	- 1.52 X 1.37
W2 - WINDOW	- 1.22 X 1.37
W3 - WINDOW	- 0.61 X 1.37
W4 - WINDOW	- 0.30 X 1.37
V 1 - VENTILATOR	- 0.61 X 0.61
W5 - WINDOW	- 0.91 X 1.37

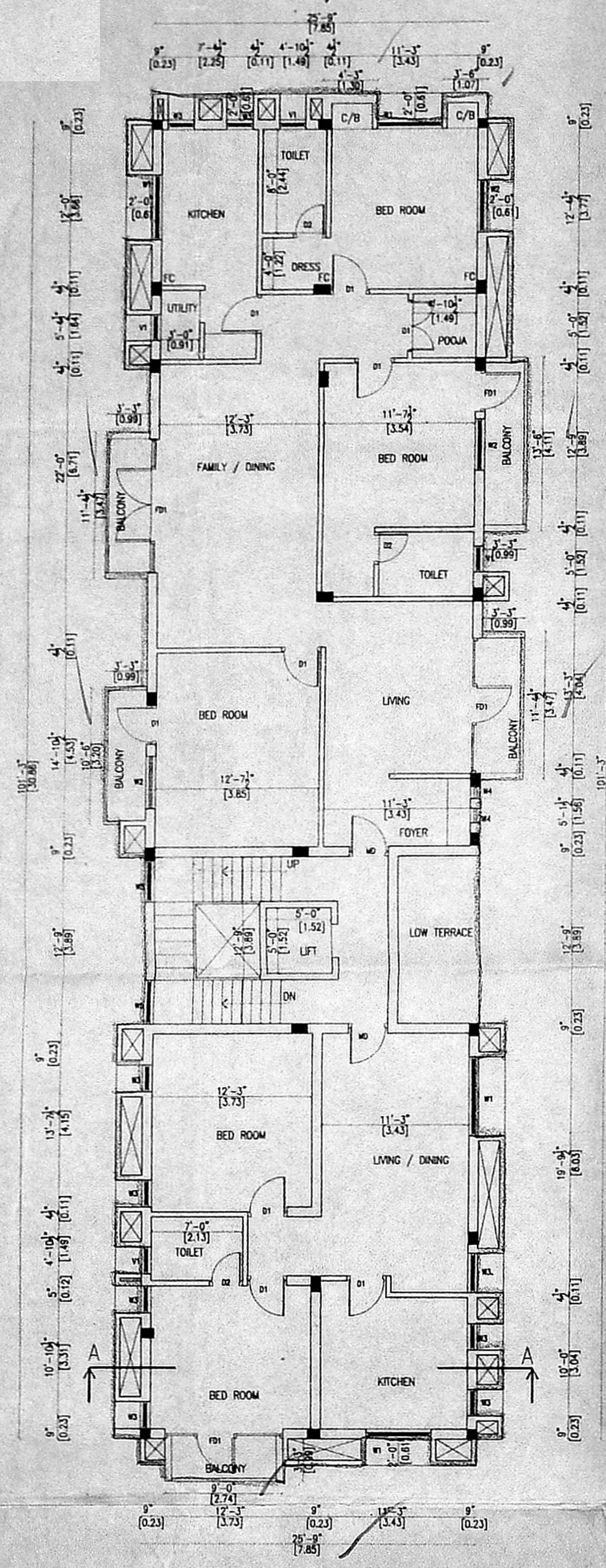

THIRD FLOOR PLAN

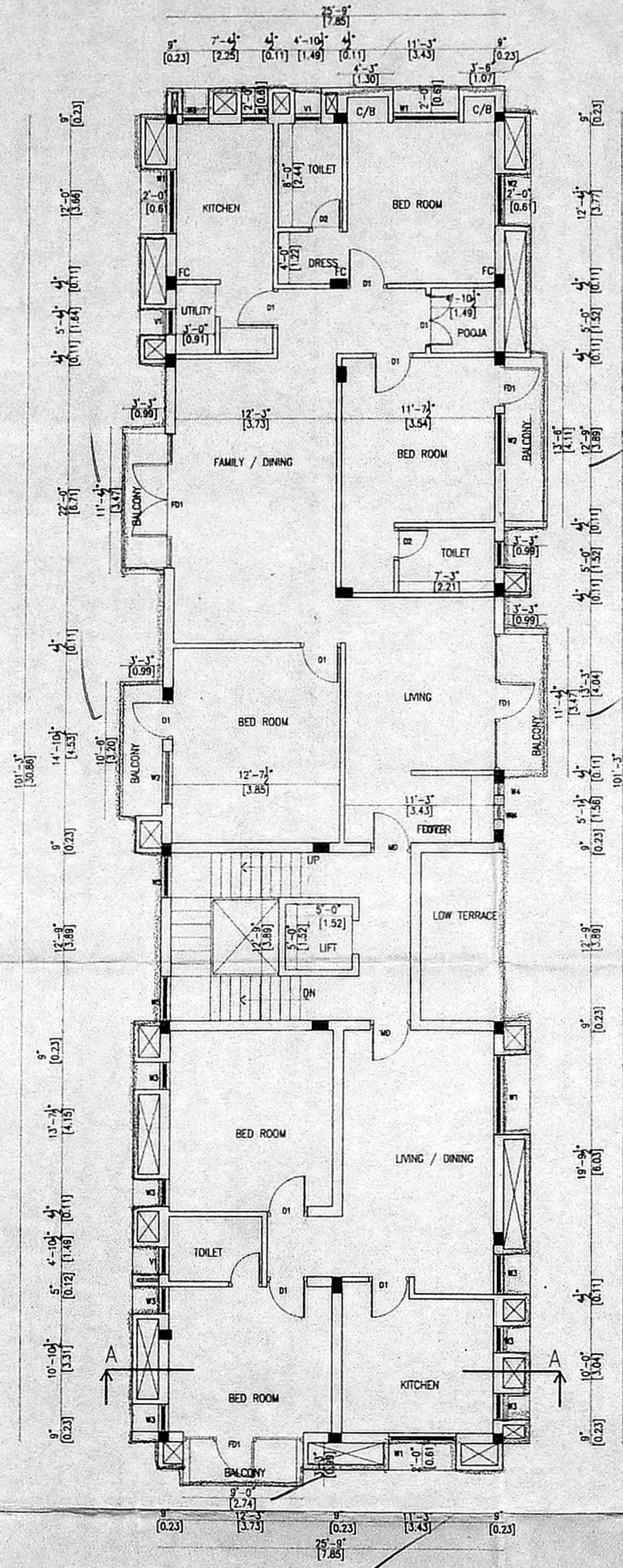

FOURTH FLOOR PLAN

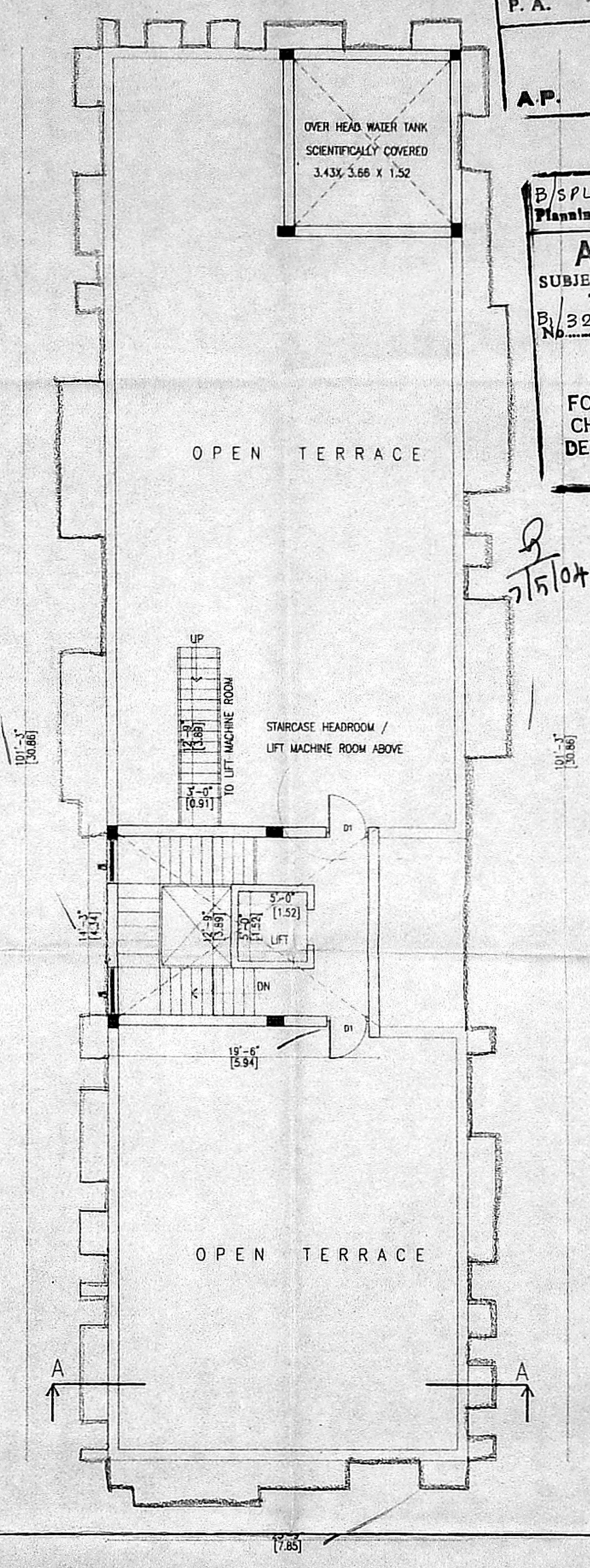

TERRACE FLOOR PLAN

COLOUR INDEX :

PROPOSED	
BOUNDARY	
ROAD	

N
 SCALE : 1" = 8'0"
 (1:100)

OWNERS SIGNATURE
 KANALY
 SHANTHA SUDHA, A.I.T.P.
 Class 1 Licensed Surveyor No. 52215
 (Corporation of Chennai)
 Plot No. 32, Sri Kumar - Nagar Est.
 Vivekananda Nagar, Mam Road,
 Kolathur, Chennai - 99. Ph. 26510168
 LICENSED SURVEYOR

PLANS SHOWING THE PROPOSED
RESIDENTIAL BUILDING AT PLOT NO:284W
NEW DOOR NO:16, FIRST AVENUE,
INDIRA NAGAR, ADYAR. T.S NO.7,
BLOCK NO:14 OF KALIKUNDRAM VILLAGE,
MYLAPORE, TRIPPLICANE TALUK,
CHENNAI DISTRICT. CORPORATION
ZONE:10, DIVISION NO:151.

CMDA (B)/ No. 1
C. No. B/ 32082/2003
Asst. Scrutiny
P. A. 15/4/04
D.P.

B/SPL. BLDG. 225-c/c 2004
Planning Permit No

APPROVED
SUBJECT TO THE CONDITIONS IN
THIS OFFICE LETTER.
FOR MEMBER SECRETARY
CHENNAI METROPOLITAN
DEVELOPMENT AUTHORITY
CHENNAI-600 008.

SCHEDULE OF JOINERY

MD - MAIN DOOR	- 1.07 X 2.13
D1 - DOOR	- 0.91 X 2.13
D2 - DOOR	- 0.76 X 2.13
FD1 - FRENCH DOOR	- 2.74 X 2.13
FD2 - FRENCH DOOR	- 1.68 X 2.13
W1 - WINDOW	- 1.52 X 1.37
W2 - WINDOW	- 1.22 X 1.37
W3 - WINDOW	- 0.61 X 1.37
W4 - WINDOW	- 0.30 X 1.37
V1 - VENTILATOR	- 0.61 X 0.61
W5 - WINDOW	- 0.91 X 1.37

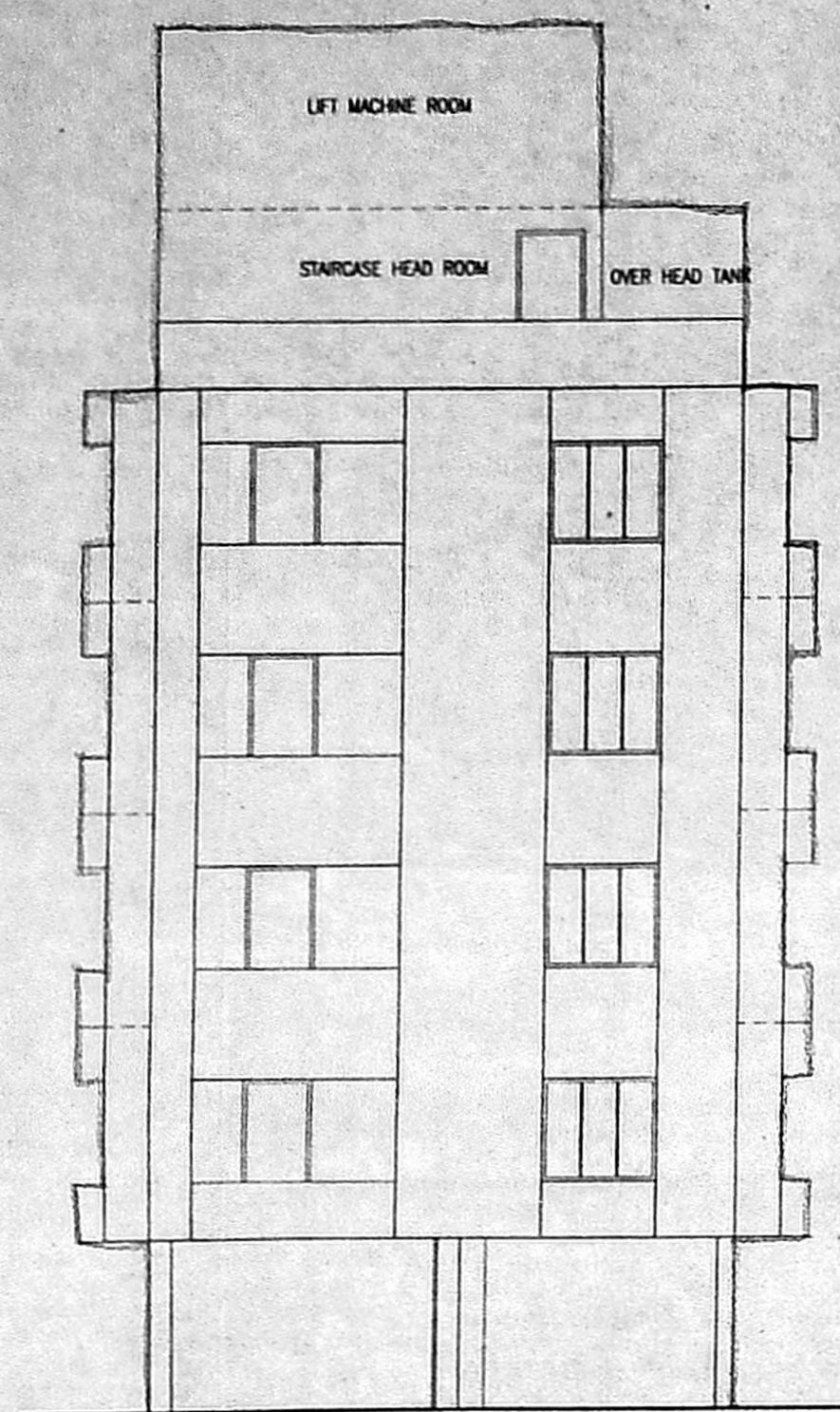

ELEVATION

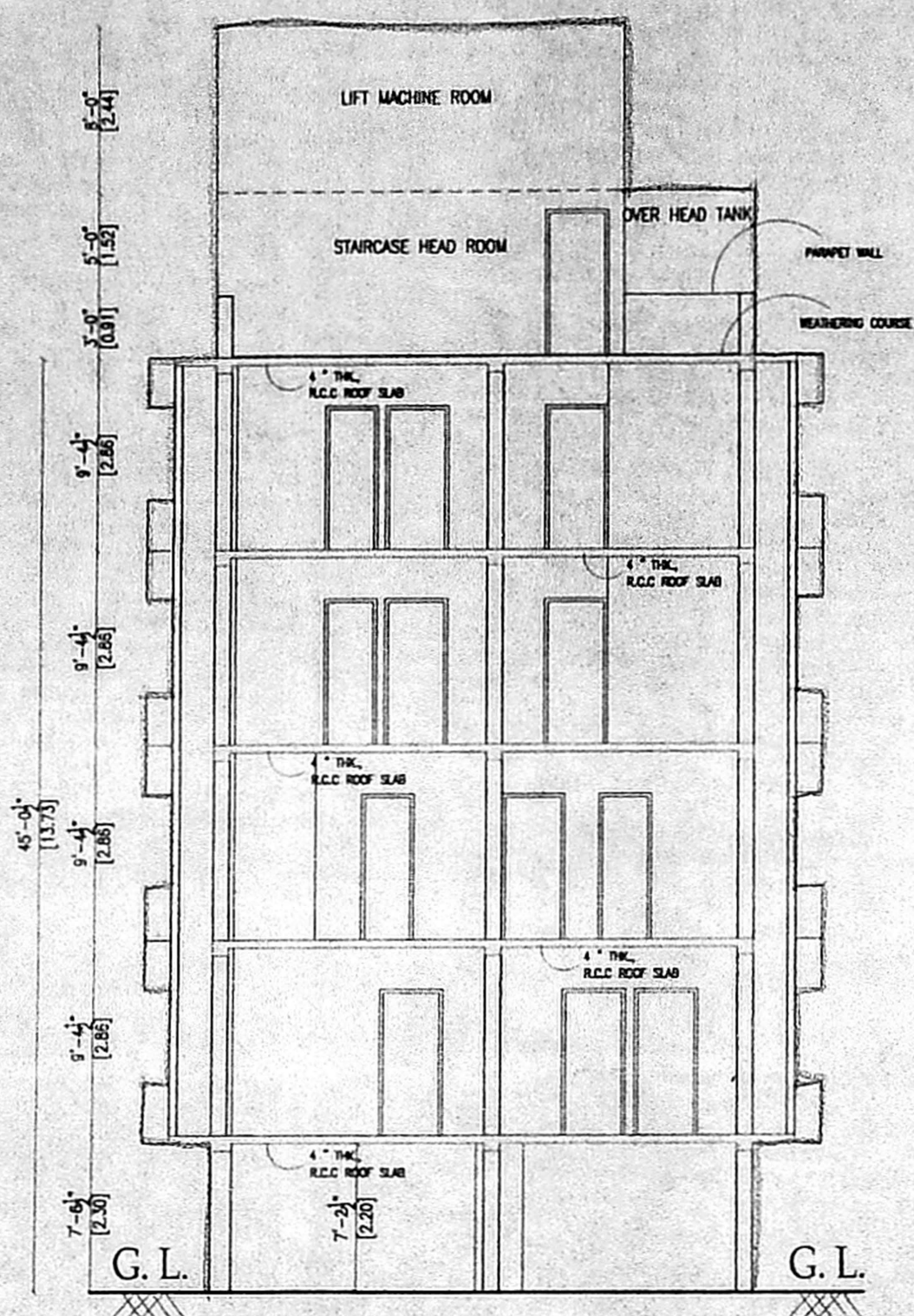

SECTION AT "A-A"

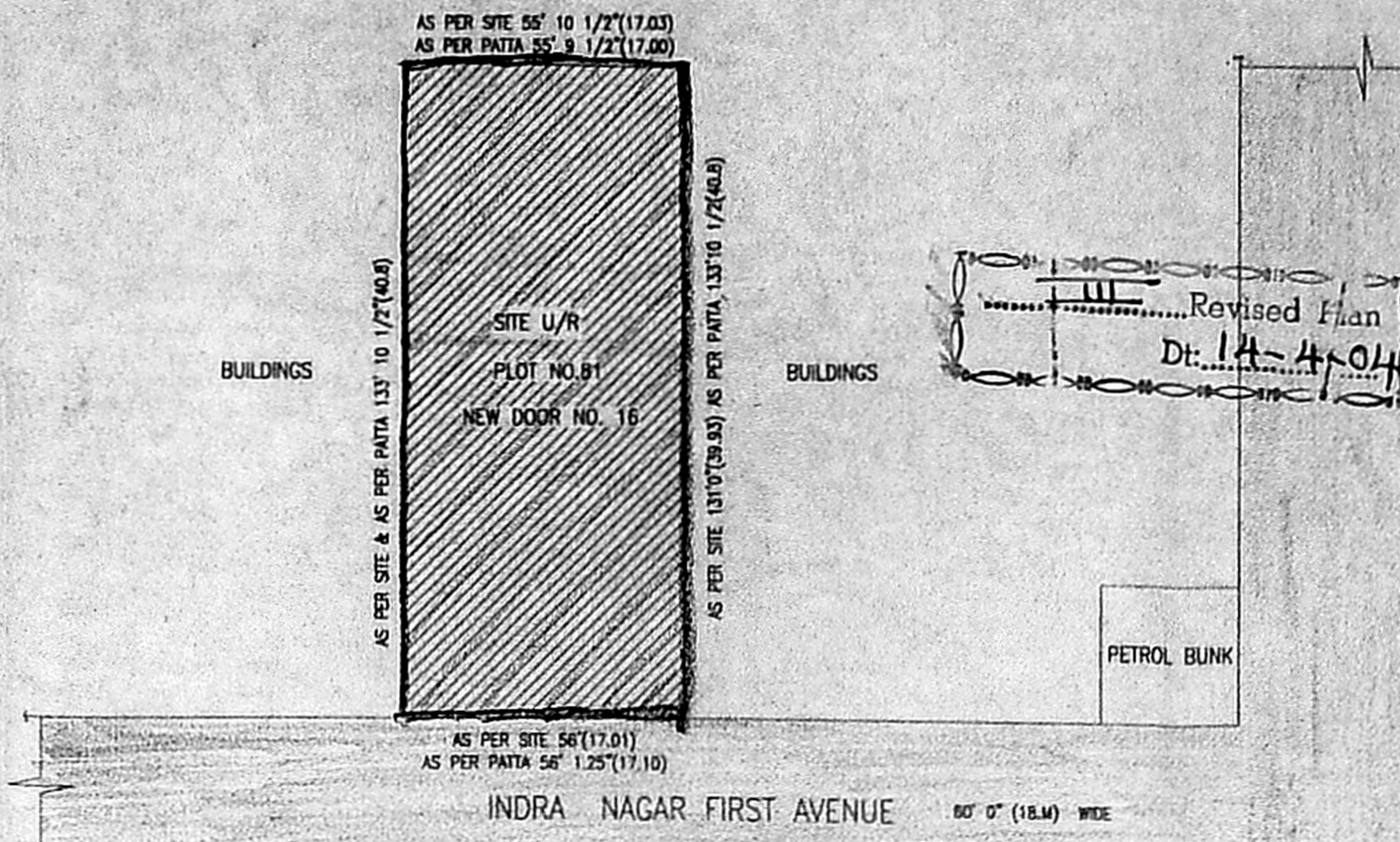

KEY PLAN

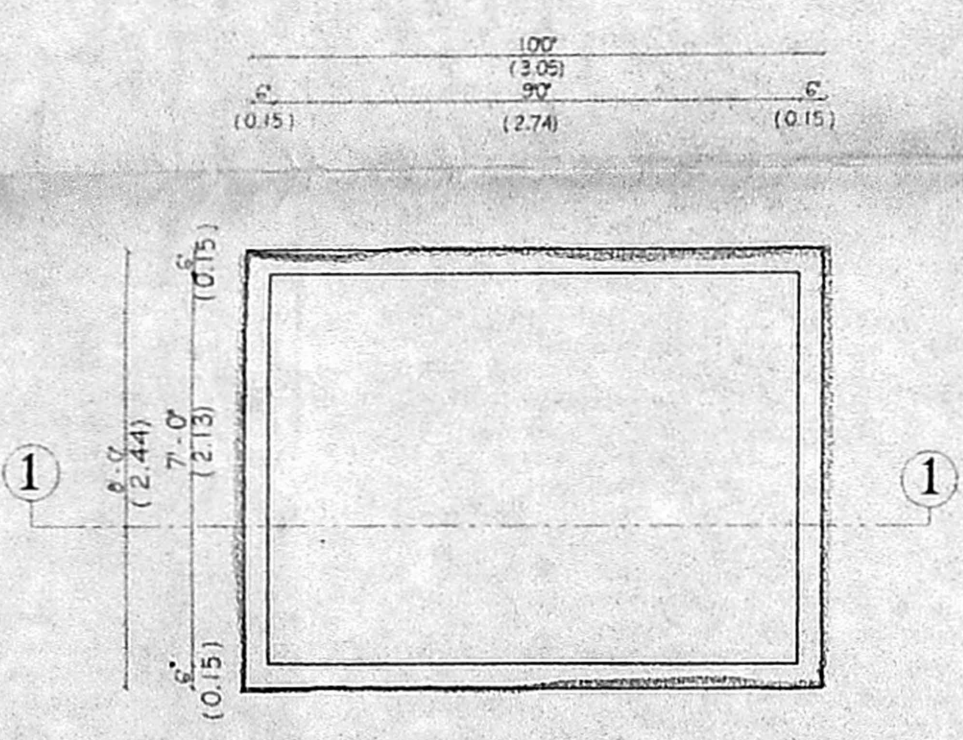

PLAN

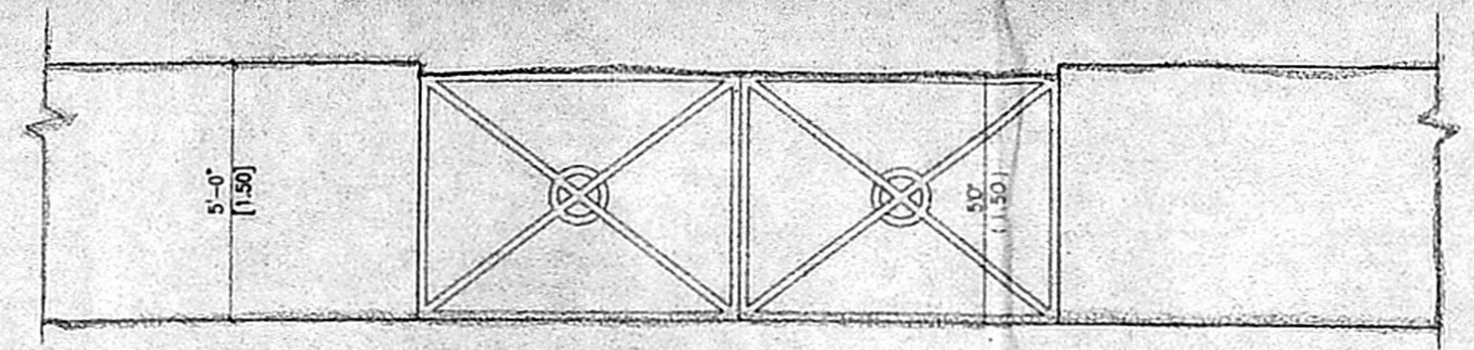

GATE DETAIL

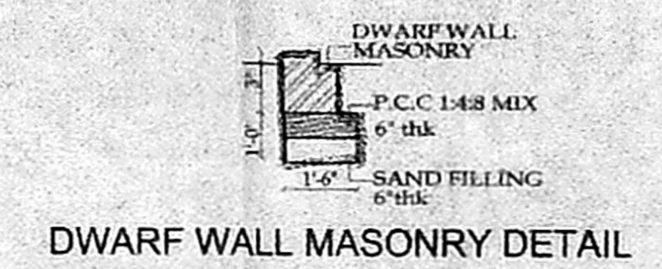

DWARF WALL MASONRY DETAIL

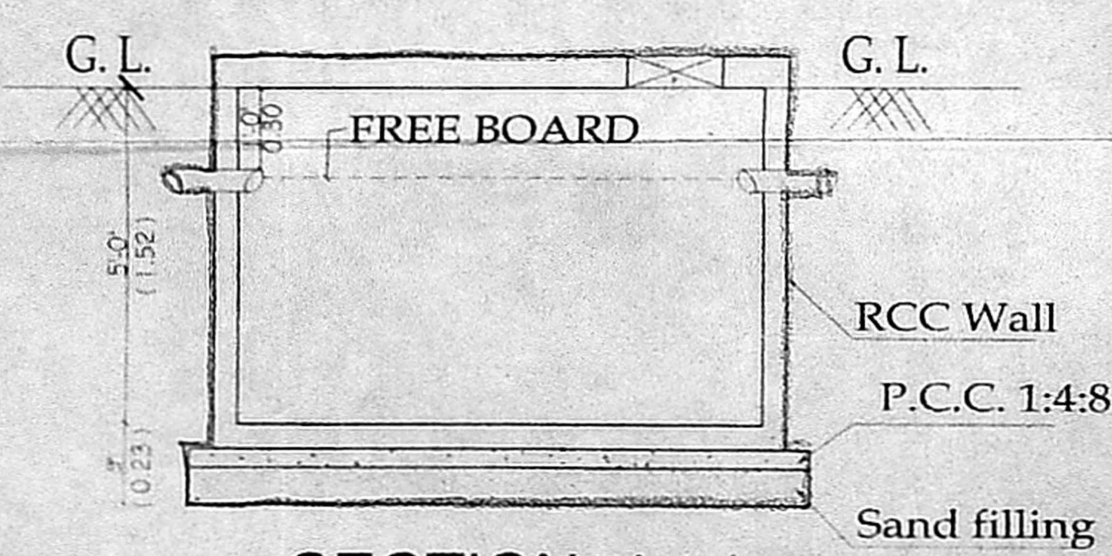

SECTION 1 - 1
SUMP DETAIL
(SCIENTIFICALLY SEALED)

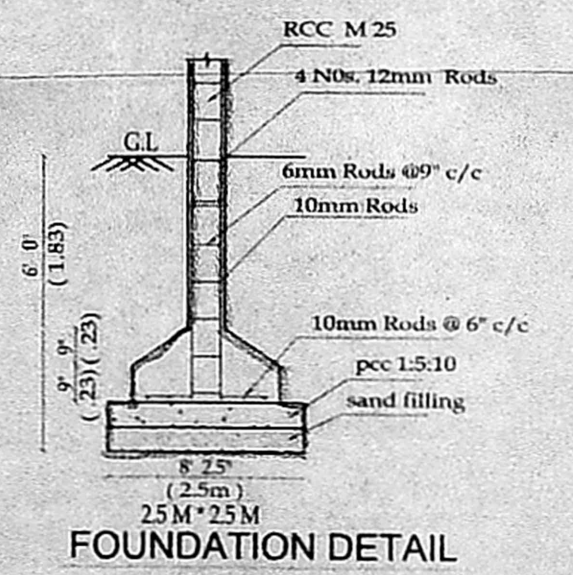

FOUNDATION DETAIL

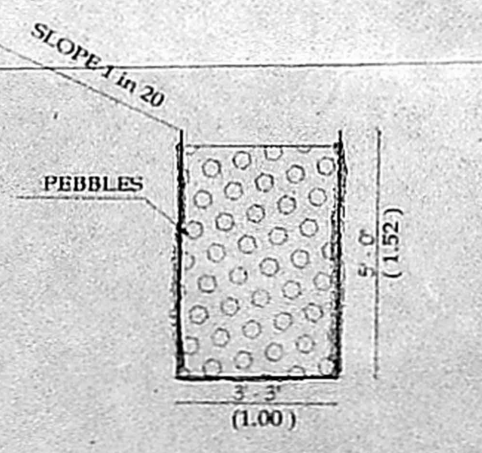

DETAILS OF
RAIN WATER TRENCH

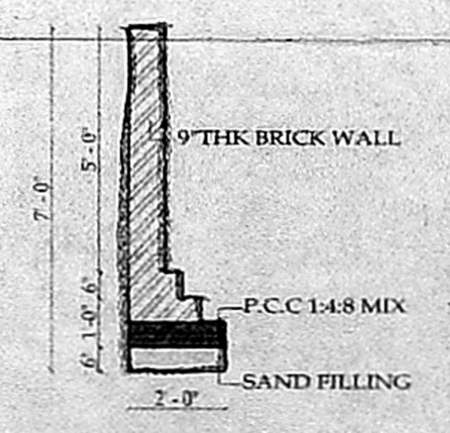

COMPOUND WALL DETAIL

COLOUR INDEX :

PROPOSED	
BOUNDARY	
ROAD	

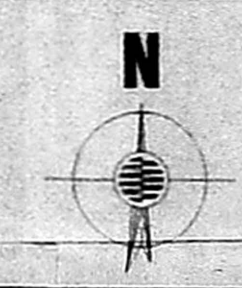

SCALE : 1" = 8'0"
(1:100)

OWNERS SIGNATURE

S. Shantha Sudha
S. SHANTHA SUDHA, A.I.T.E.
Class 1 Licensed Surveyor No. 602
(Corporation of Chennai) No. 602
Plot No. 42, Sri Murugesu Nagar Ext.,
Vivekananda Nagar Main Road,
Kolathur, Chennai - 99. Ph : 26510168